

REFERENCE PLAN OF LOT A, DISTRICT LOT 212, COMOX DISTRICT  
 PLAN 16089, AND THAT PART OF DISTRICT LOT 212, COMOX DISTRICT SHOWN  
 COLOURED IN RED ON PLAN DEPOSITED UNDER DD 14105F

PURSUANT TO SECTION 100 (1) (a) OF THE LAND TITLE ACT  
 B. C. G. S. 92F. 065

B. C. G. S. 92F. 065

SCALE 1:1500 (METRIC)

ALL DISTANCES ARE IN METRES  
 THE INTENDED PLOT SIZE OF THIS PLAN IS  
 830 sq. m. IN WIDTH BY 590 m. IN HEIGHT (D. SIZE)  
 WHEN PLOTTED AT A SCALE OF 1:1500

**LEGEND**  
 HA. DENOTES HECTARES

**NOTE:**  
 DIMENSIONS AND AREA ARE  
 BASED ON LAND TITLE OFFICE  
 RECORDS AND ARE SUBJECT  
 TO FIELD SURVEY

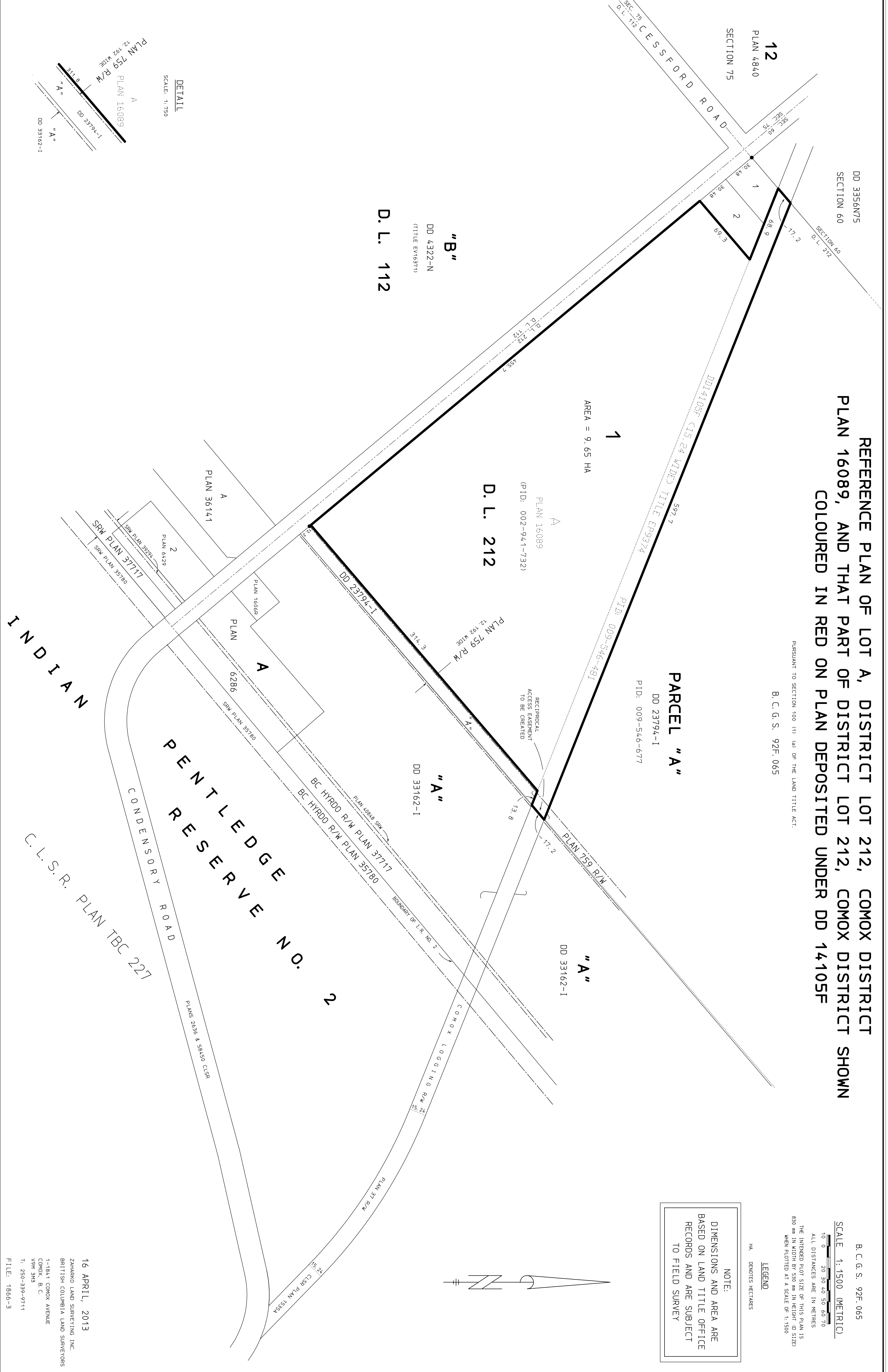
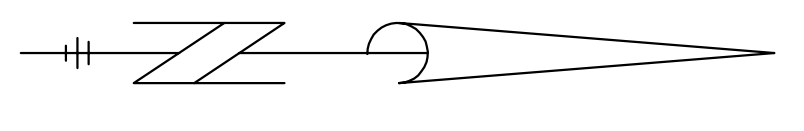

**PARCEL "A"**  
 DD 23794-1  
 PID: 009-546-677

AREA = 9.65 HA

PLAN 16089  
 (PID: 002-941-732)  
 D.L. 212

**"B"**  
 DD 4322-N  
 (TITLE EV16971)  
 D.L. 112

**"A"**  
 DD 33162-1

**"A"**  
 DD 33162-1

**DETAIL**

SCALE: 1:750

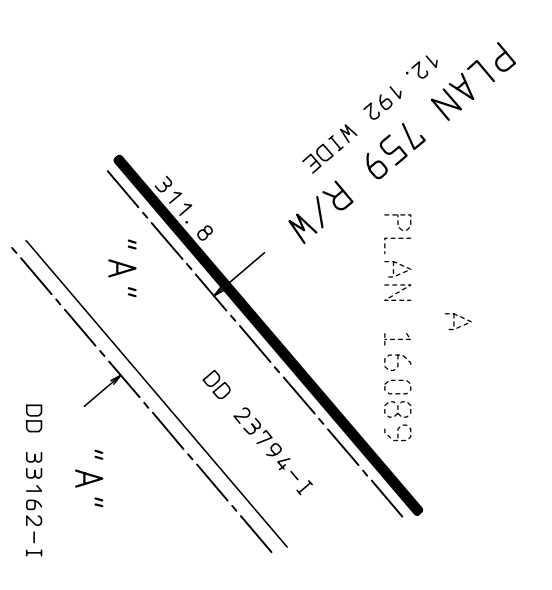

16 APRIL, 2013

ZARAKO LAND SURVEYING INC.  
 BRITISH COLUMBIA LAND SURVEYORS  
 1-1841 COMOX AVENUE  
 COMOX, B. C.  
 V9M 3N3  
 T: 250-339-9711  
 FILE: 1866-3